

GROUND FLOOR AREA OF EACH DWELLING: 715q.m.  
FIRST FLOOR AREA OF EACH DWELLING: 715q.m.  
TOTAL FLOOR AREA OF EACH DWELLING: 1429q.m.

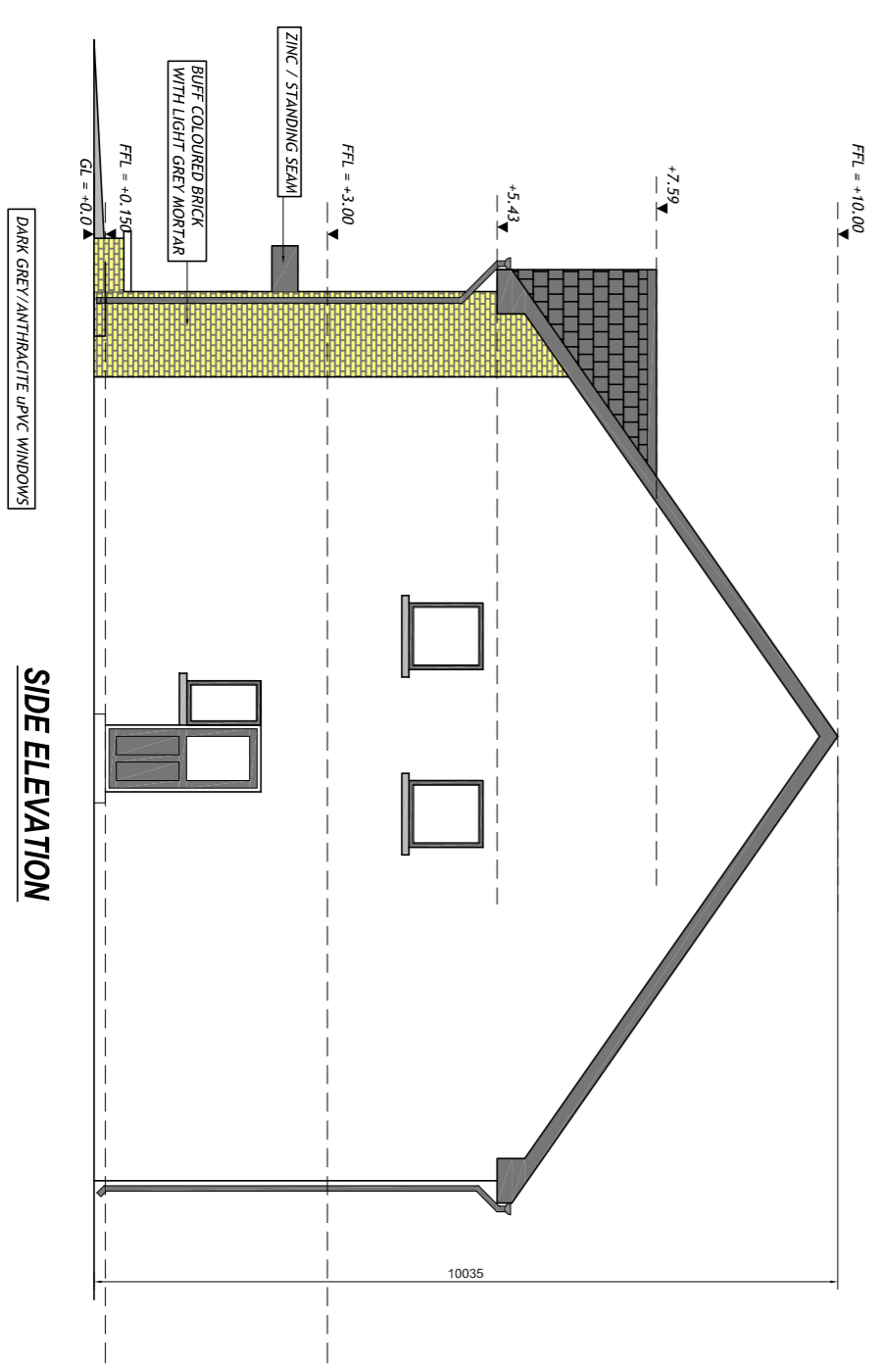
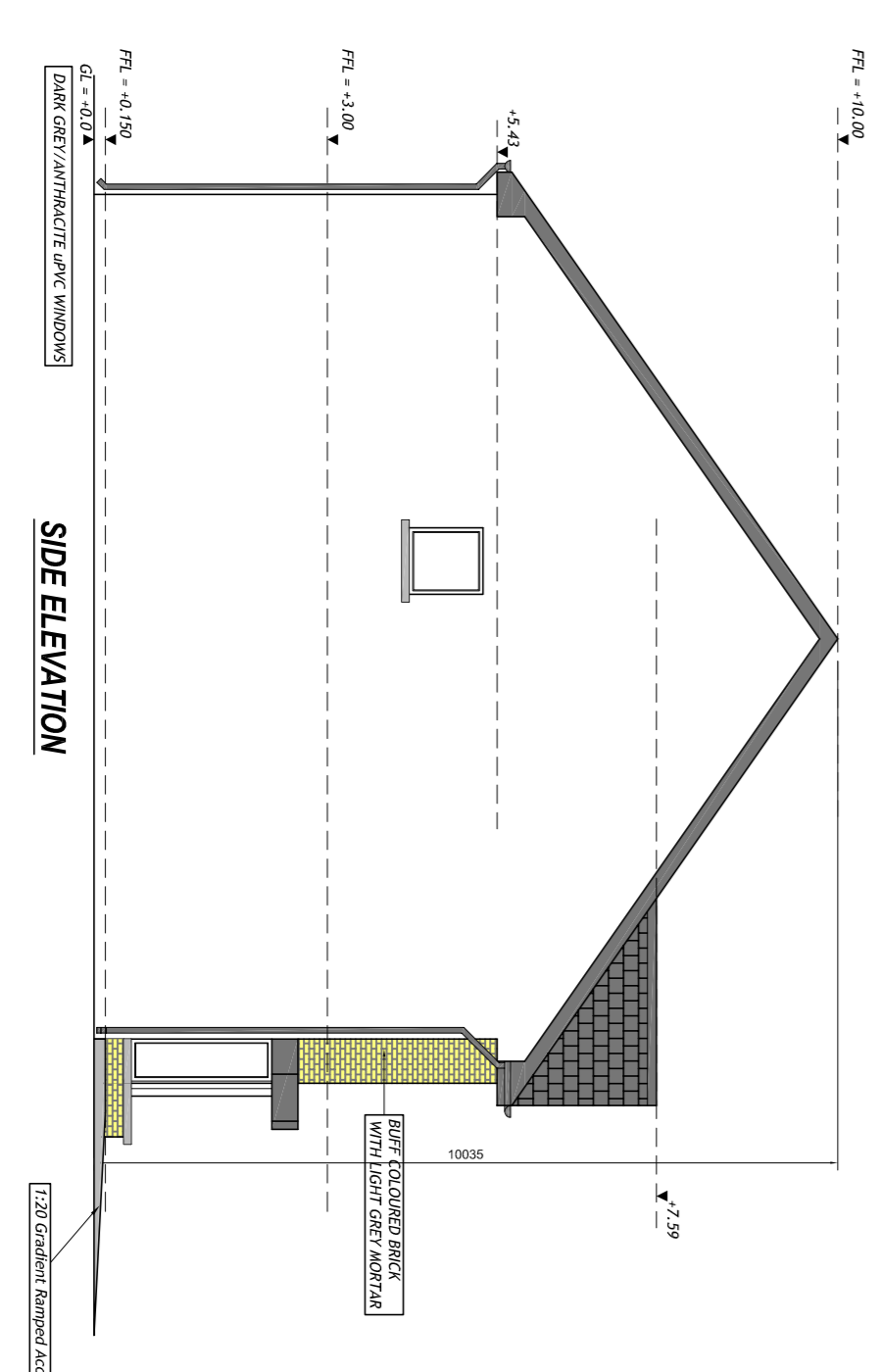
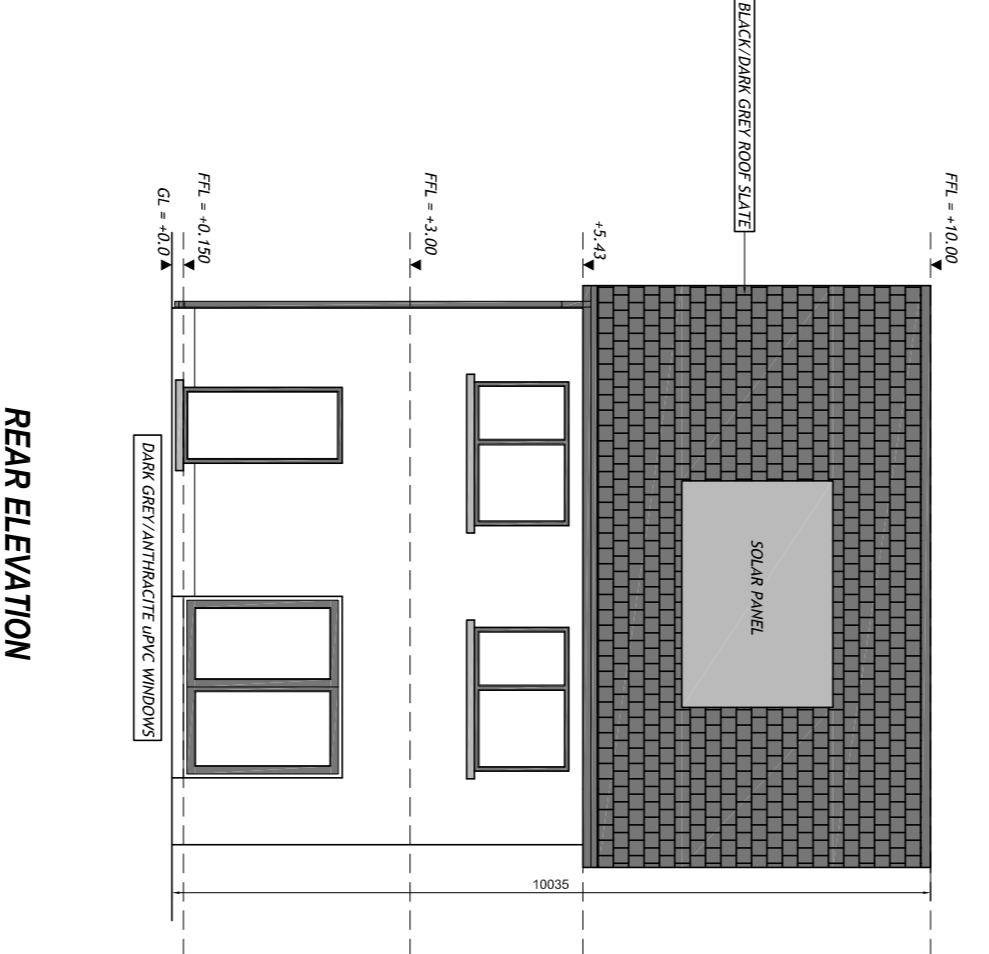
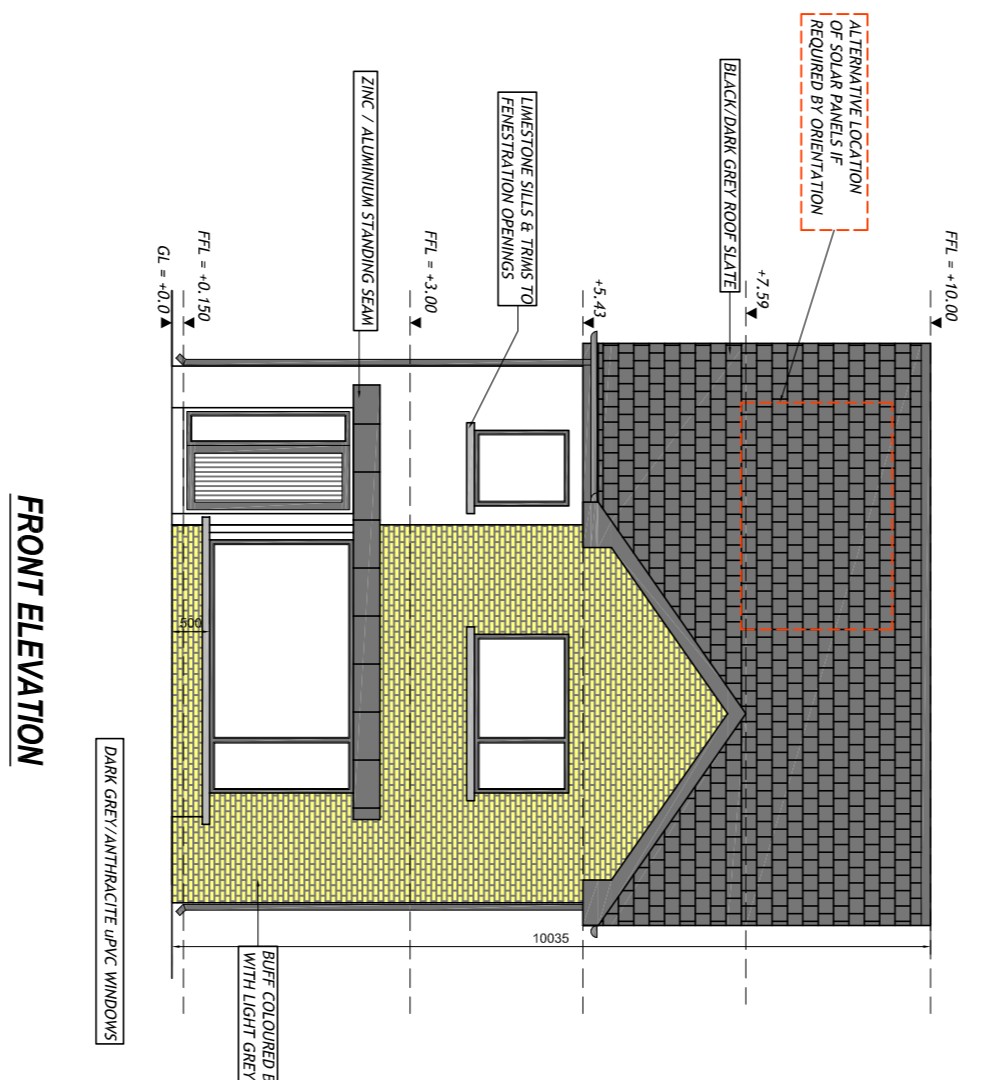
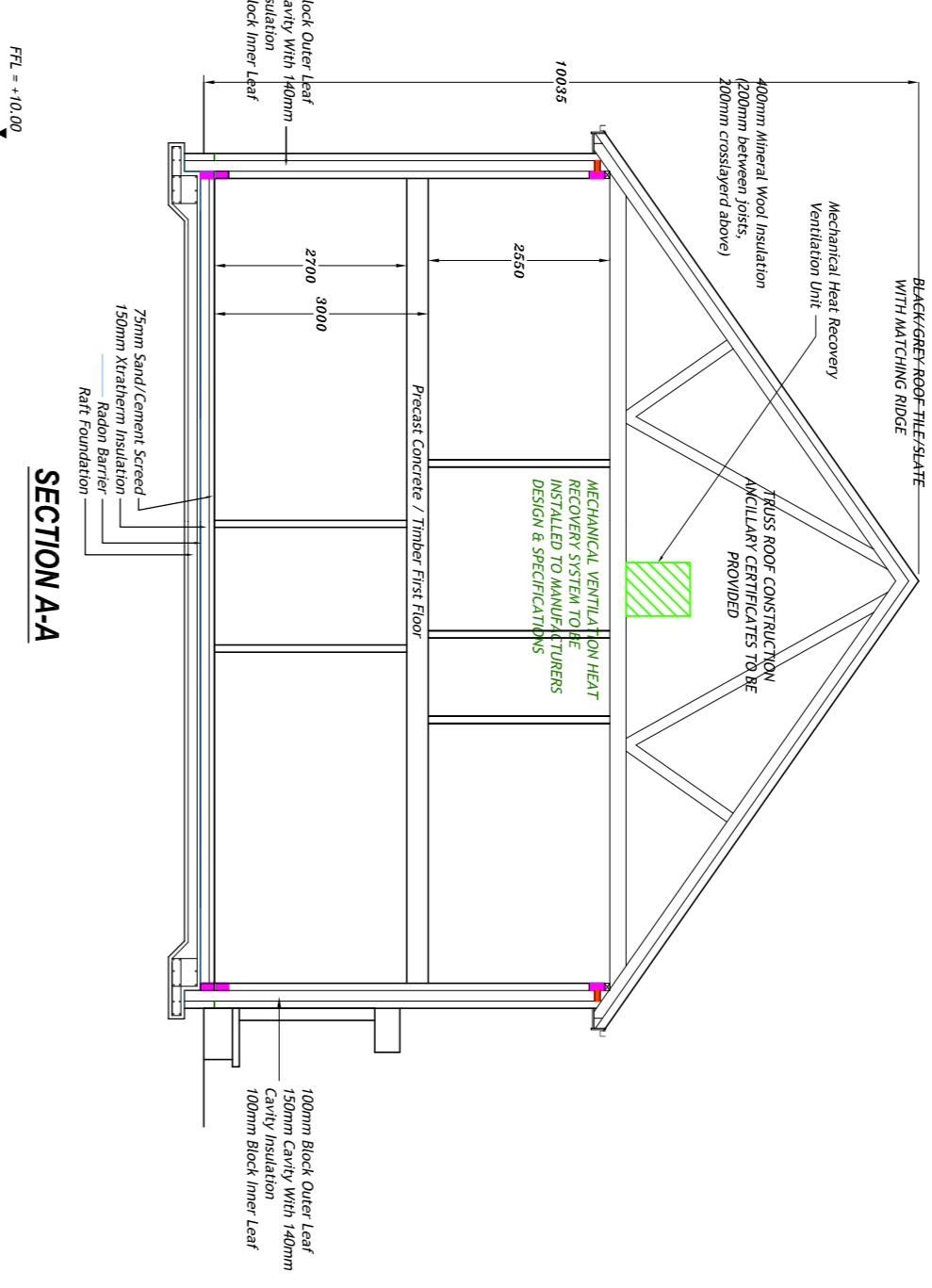
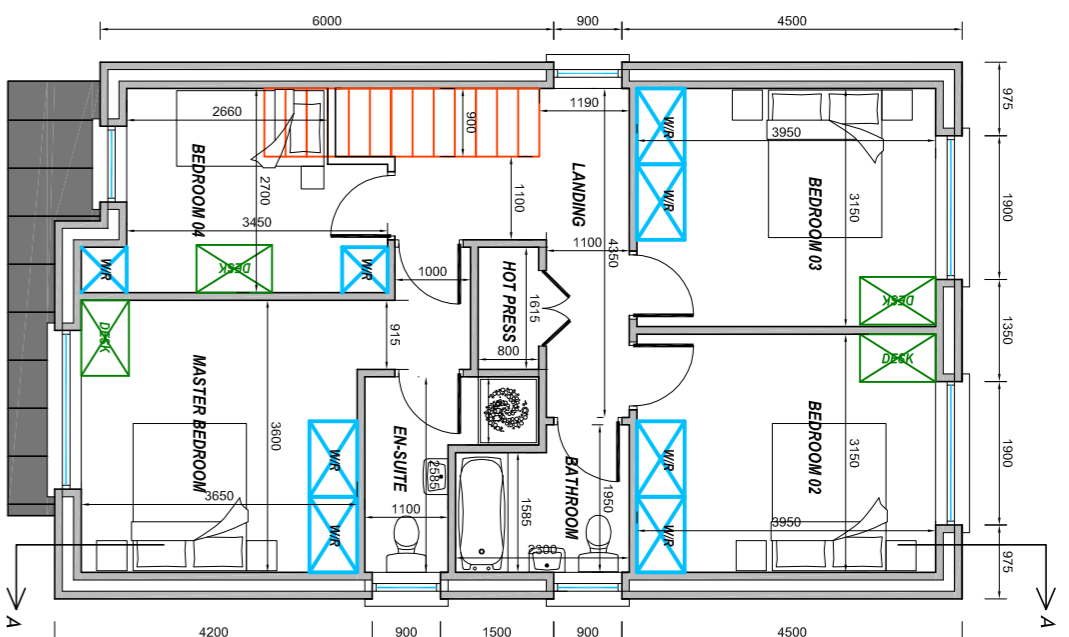

# House Type 4D

THIS DRAWING IS TO BE READ IN CONJUNCTION WITH THE HOUSE TYPE DESIGN DOCUMENT AS PREPARED BY FOLEY & CROWLEY ARCHITECTS

REV.	MODIFICATIONS	BY	DATE

- Notes:**
1. Drawings are Copyright of Cunningham Design & Planning
  2. Use Reproduced Inventions Only.
  3. All Construction Details are to be in accordance with the Conditions of Planning in the Event of a Successful Planning Application.
  4. All Structural Details To Be Worked Out-Size By Qualified Structural Engineer.
  5. Refer To The Construction Of The Development, It Is The Client's Responsibility To Obtain A Copy of The Construction Details Document Part Of The Building Regulations.

**CUNNINGHAM**  
DESIGN & PLANNING  
www.cunninghamdesign.co.uk

**House Type 4D - Floor Plan & Elevations**

Drawn By: [Name] Date: 15/03/2022  
Checked By: [Name] Date: 15/03/2022

Project: Proposed Residential Development At Bloomfield Park, Boreham Road, Edgware, Middlesex, Ux8 3LH