

FRONT ELEVATION

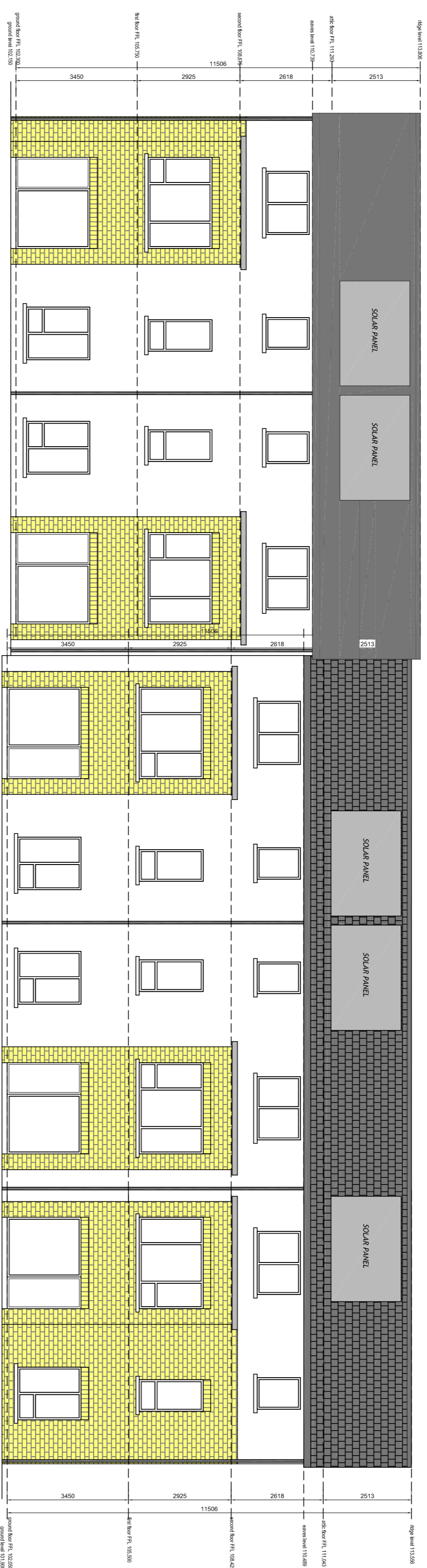

REAR ELEVATION

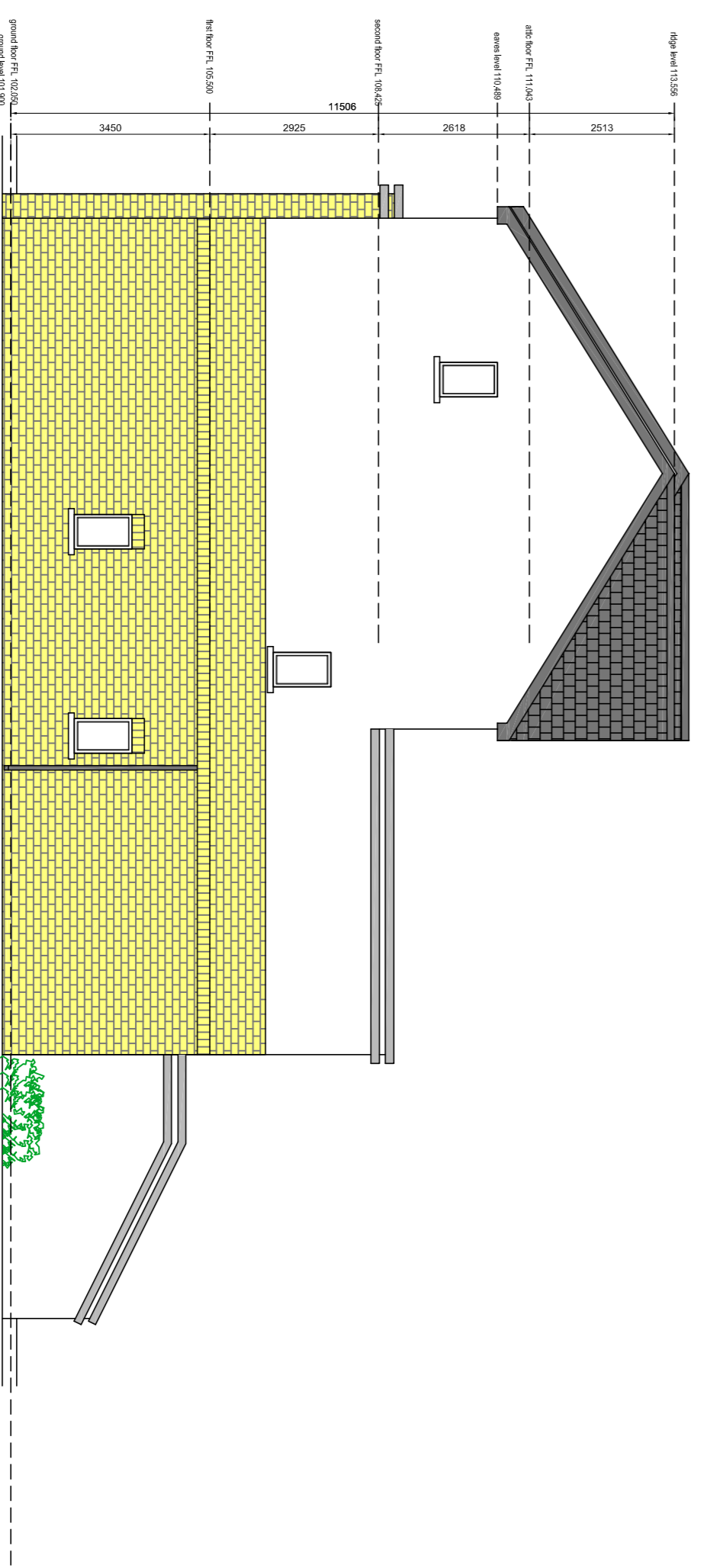

SIDE ELEVATION

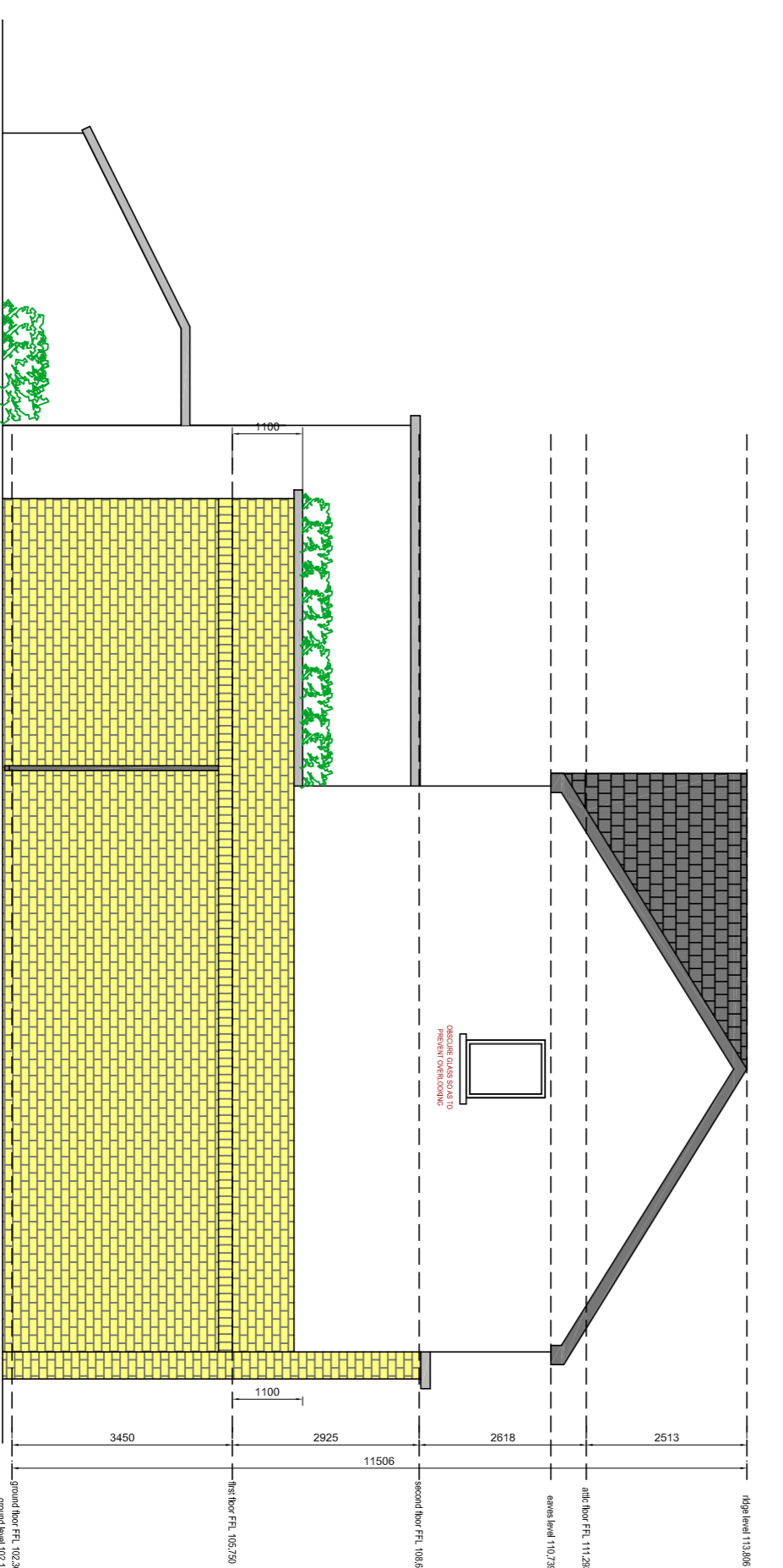

SIDE ELEVATION

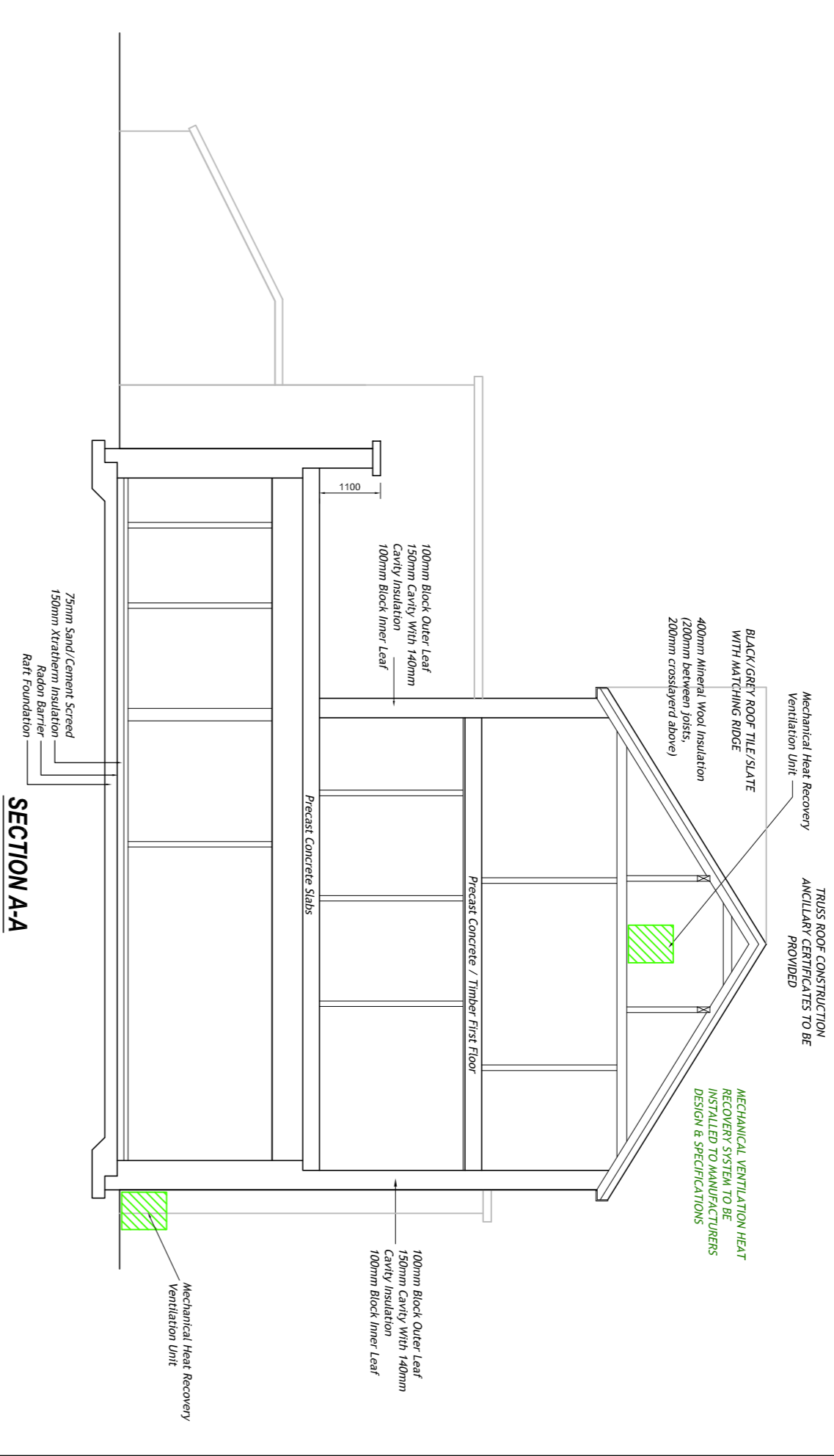

SECTION A-A

REV	NOTIFICATIONS	BY	DATE

Notes:
 1. This drawing is the Copyright of Cunningham Design & Planning Limited.
 2. No part of this drawing shall be reproduced or transmitted in any form or by any means electronic or mechanical, including photocopying, recording, or by any information storage and retrieval system, without the prior written permission of Cunningham Design & Planning.
 3. This drawing is provided in strict confidence with conditions of confidentiality in the event of a successful planning application. It is intended for use by the client and is not to be used by other parties.
 4. This drawing is provided in strict confidence with conditions of confidentiality in the event of a successful planning application. It is intended for use by the client and is not to be used by other parties.
 5. Prior to the commencement of the development, it is the responsibility of the developer to ensure that all necessary consents and permissions are obtained from the relevant authorities.
 6. This drawing is provided in strict confidence with conditions of confidentiality in the event of a successful planning application. It is intended for use by the client and is not to be used by other parties.
 7. This drawing is provided in strict confidence with conditions of confidentiality in the event of a successful planning application. It is intended for use by the client and is not to be used by other parties.

CUNNINGHAM DESIGN & PLANNING
 www.cunninghamdesignandplanning.co.uk
 Babs, C. M. A. & Co. Phone: +44 (0) 143 23 4459
 Langford, Ox. Longford Email: info@cunninghamdesignandplanning.co.uk
 WORKING WITH YOU TO REALISE THE IMPOSSIBLE

Block D - Elevations & Section
 Date: 20/2
 Drawn By: B. McKelvey
 Scale: 1:100 (A1)
 Status: Planning
 Date: Mar/2022
 Job Number: 202
 Project: Proposed Residential Development
 A1 Bloomfield Park, Backlin Road,
 Edgworthstown, Co. Longford